# BEEP-BOP-BEBOP

CONCERT PART
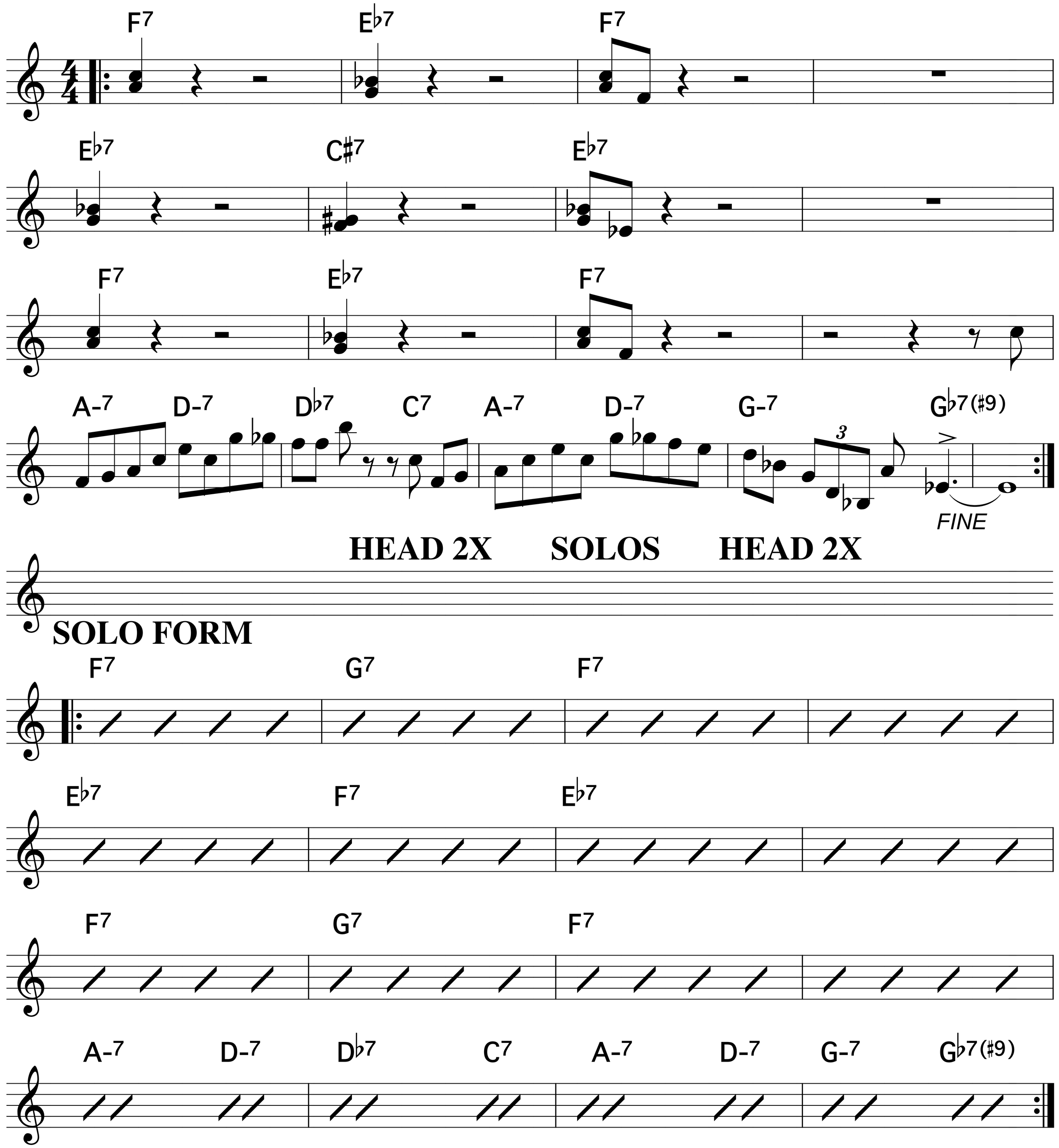
Brian Gephart